

THE
KINGSTON

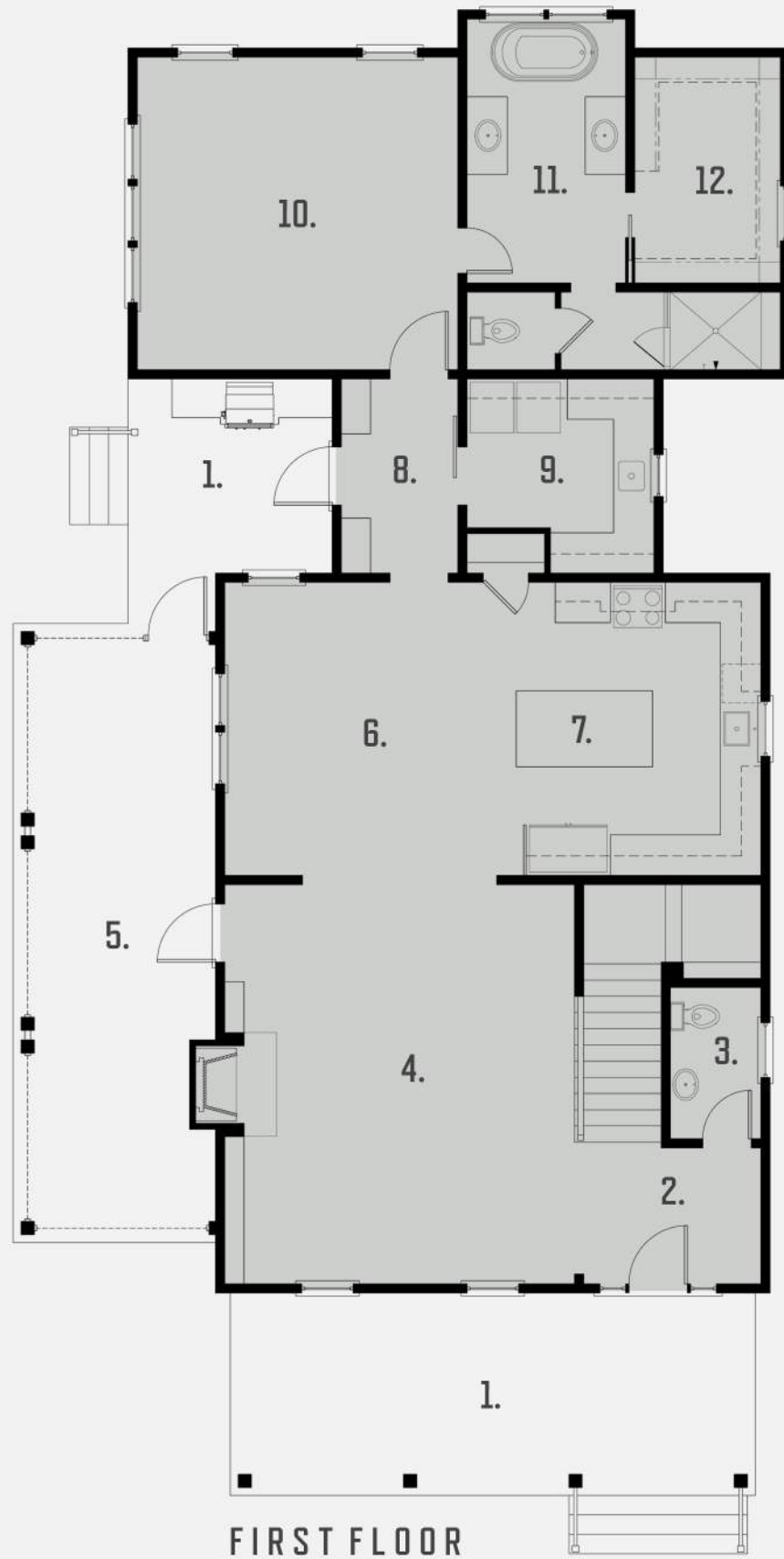



PLAN KEY

- 1 COVERED PORCH
- 2 FOYER
- 3 HALF BATH
- 4 GATHERING ROOM
- 5 SCREENED PORCH
- 6 DINING
- 7 KITCHEN
- 8 DROP ZONE
- 9 LAUNDRY
- 10 PRIMARY BEDROOM
- 11 PRIMARY BATH
- 12 CLOSET
- 13 FULL BATH
- 14 BEDROOM
- 15 FLEX SPACE

Front Light Building Company does not represent or warrant that the above design depicts the exact current dimensions of the structure or the exact current placement of features within the structure. The buyer is responsible for confirming exact current measurements and the exact placement of features within the structure prior to purchase, and should not rely solely on the above depiction.

THE KINGSTON

FLOOR PLANS

3 BED | 3.5 BATH
2,810 SF



ARCHITECT | PEARCE SCOTT ARCHITECTS