

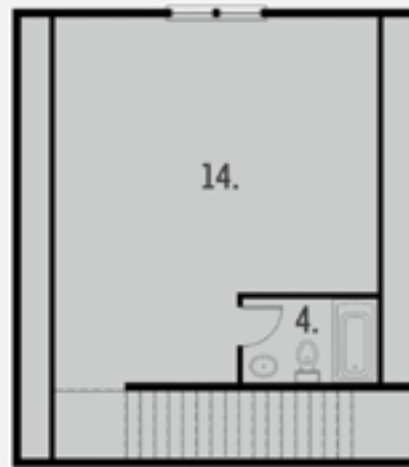

FIRST FLOOR



SECOND FLOOR

PLAN KEY

- 1 COVERED PORCH
- 2 BEDROOM
- 3 CLOSET
- 4 FULL BATH
- 5 PRIMARY BATHROOM
- 6 PRIMARY BEDROOM
- 7 2 CAR GARAGE
- 8 LAUNDRY
- 9 PANTRY
- 10 KITCHEN
- 11 DINING
- 12 GATHERING ROOM
- 13 SCREENED PORCH
- 14 FLEX SPACE

*Front Light Building Company does not represent or warrant that the above design depicts the exact current dimensions of the structure or the exact current placement of features within the structure. The buyer is responsible for confirming exact current measurements and the exact placement of features within the structure prior to purchase, and should not rely solely on the above depiction.*

THE ALLEN III

FLOOR PLANS

4 BED | 3 BATH

2,627 SF



ARCHITECT | PEARCE SCOTT ARCHITECTS